

You kindly supported our efforts to build a new well-being centre together with adjoining horticultural facilities back in 2019.

I am pleased to inform you that after almost two years of delay we have finally made a start and thanks to your support we are already helping a number of groups such as those with brain injuries, soldiers suffering from PTSD, single parent fathers and several recovering from addiction. The latter via the Men's Shed association.

Work has already started on the horticultural facilities (see attached) and building work on the centre will begin next month. (plans attached). We will shortly be ordering a new sign for the project and would like permission to include your logo.

Once again our grateful thanks for your help and if you require any further information please let me know.

Kind regards

Ray





**Front Elevation (N)**  
1:50

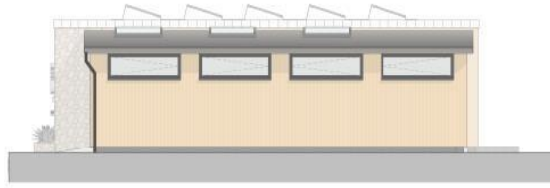

**Side Elevation (W)**  
1:50



**Rear Elevation (S)**  
1:50

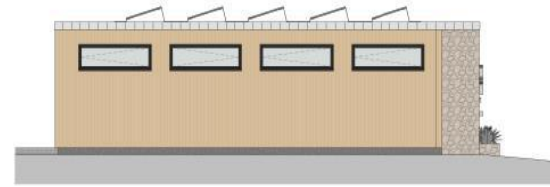

**Side Elevation (E)**  
1:50

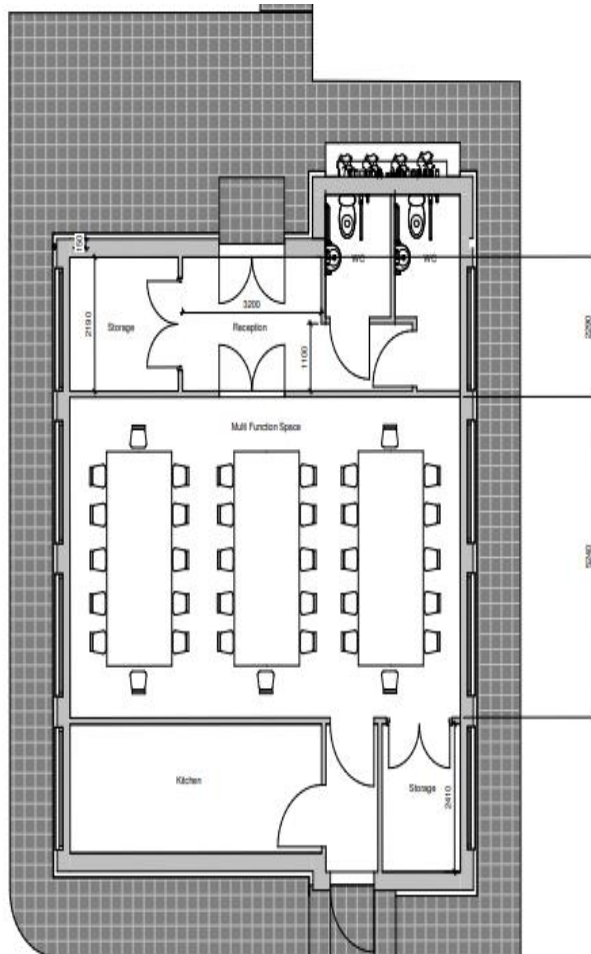

**Proposed Ground Floor**  
1:50